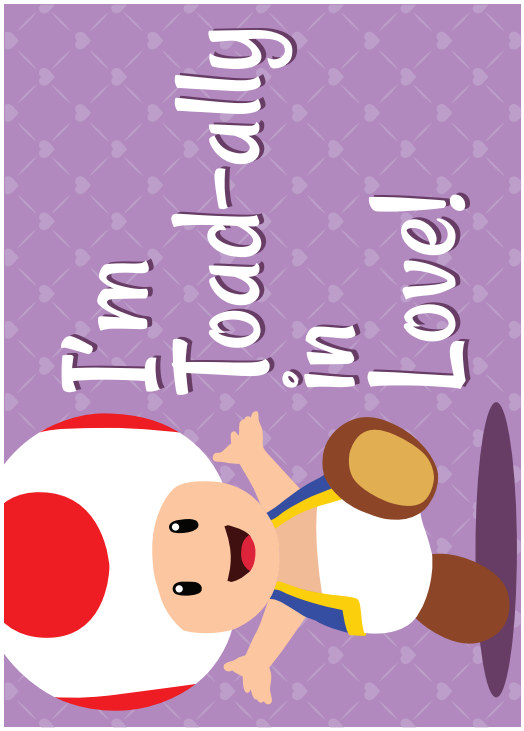

Happy Valentine's Day From: FUN.COM xoxo